



**Subdivision Authority Agenda
Wednesday, November 29th, 2023 at 1:00pm**

1. The Subdivision Authority will review the following proposed Subdivisions on November 29, 2023:

a. One-year time extension: SDA-22-11 Triomphe Estates Phase 9

One-year time extension for SDA-22-11 Triomphe Estates Phase 9 for 44 single dwelling lots, and 1 PUL lot, from NE-1/4 SEC 26-50-24-W4M

- *Attachments: Location Map and Tentative Subdivision Plan*

b. One-year time extension: SDA-22-12 Triomphe Estates Phase 10

One-year time extension for SDA-22-12 Triomphe Estates Phase 10 for 41 single dwelling lots, from NE-1/4 SEC 26-50-24-W4M

- *Attachments: Location Map and Tentative Subdivision Plan*

c. One-year time extension: SDA-22-14 Dansereau Meadows Phase 14

One-year time extension for SDA-22-14 Dansereau Meadows Phase 14 for 12 single dwelling lots, from NW-1/4 SEC 34-50-24-W4M

- *Attachments: Location Map and Tentative Subdivision Plan*

2. The Subdivision Authority's decision will be posted on December 1, 2023

Contact the File Planner at planning@beaumont.ab.ca or 780-929-8782 for more information.

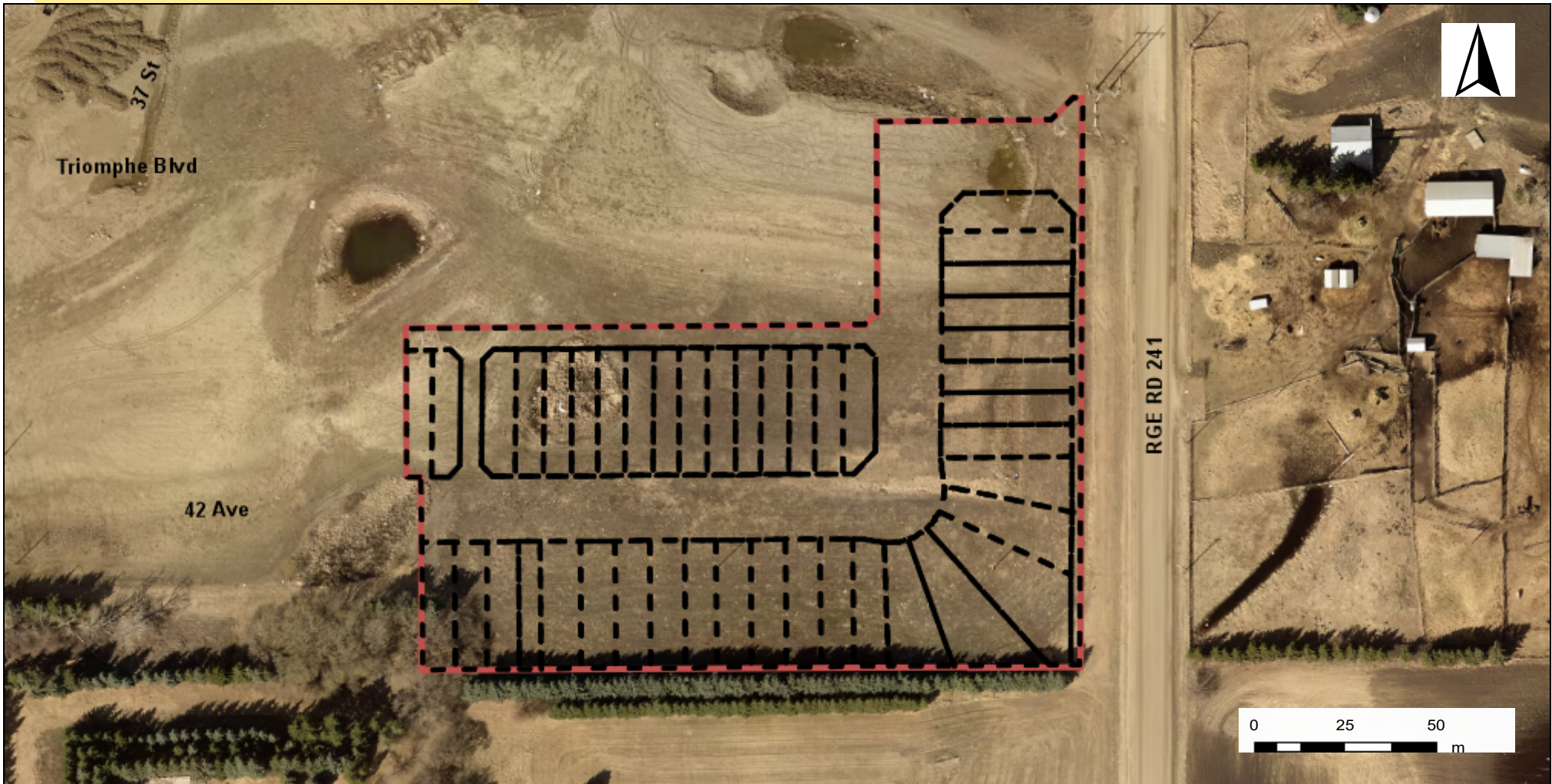

City of Beaumont
5600 49 Street
Beaumont, AB
T4X 1A1

Location Map

Portion of QS-NE SEC-26 TWP-050 RGE-24 MER-4

Application No.

SDA-22-11

Mapped By:

Sara B.

Checked By:

Yasmin S.

Numeric Scale

1: 1594

Date

Wednesday, October 19, 2022

Projected Coordinate System
CANADA NAD 83-3TM 114

Legend



Location:

Triomphe Estates
Stage 9



Registered parcels



Proposed Subdivision

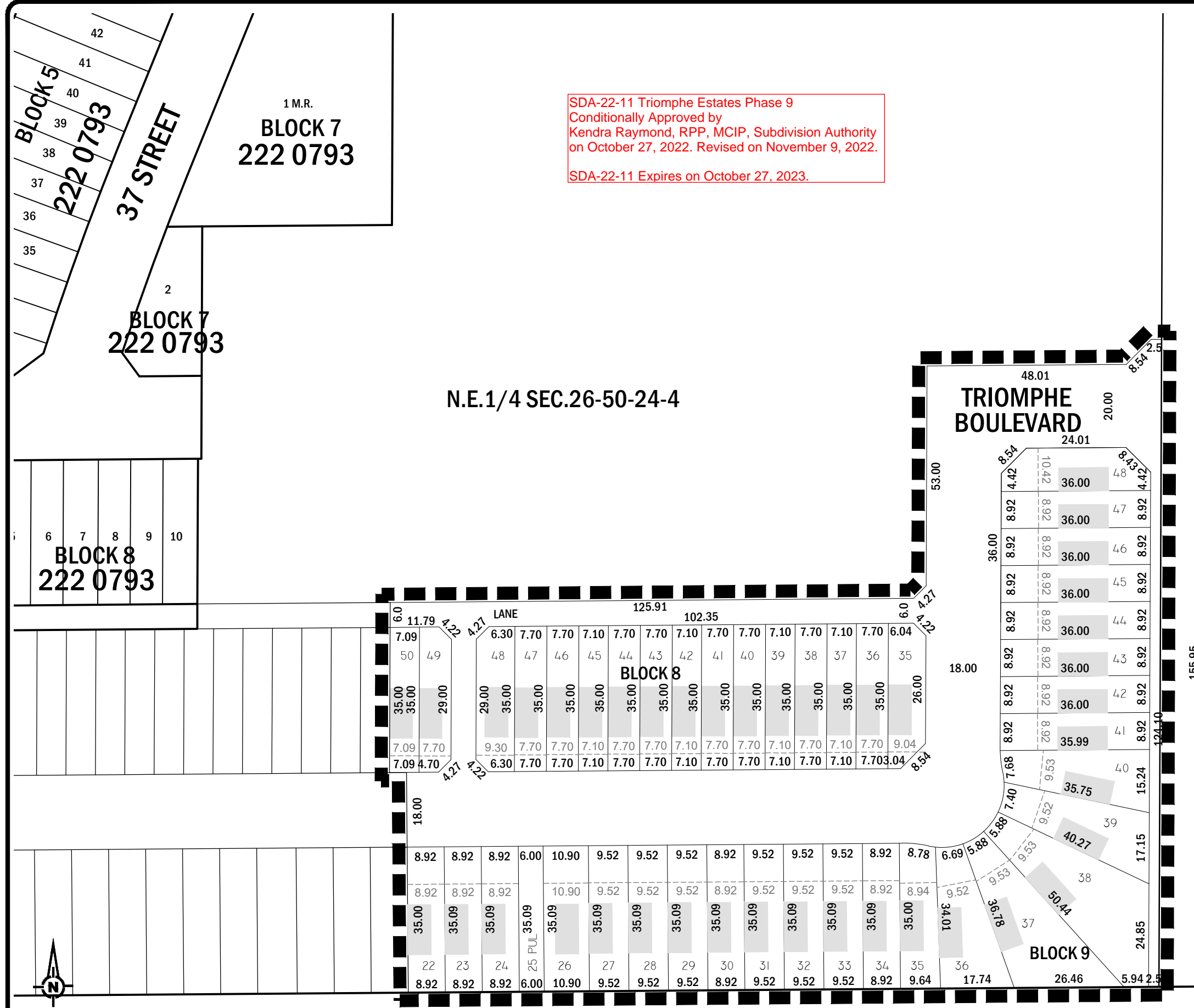

SDA-22-11 Triomphe Estates Phase 9
 Conditionally Approved by
 Kendra Raymond, RPP, MCIP, Subdivision Authority
 on October 27, 2022. Revised on November 9, 2022.
 SDA-22-11 Expires on October 27, 2023.

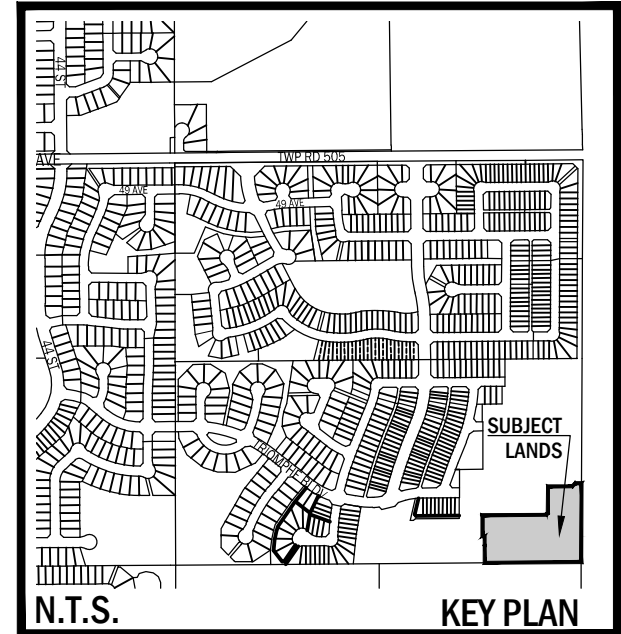

NOTE: LOT NUMBERS ARE SUBJECT TO CHANGE UPON REGISTRATION.

PART OF: N.E.1/4 SEC 26 TWP 50 RGE 24 W4M

- NOTES:**
- SUBDIVISION INCLUDES AREA OUTLINED BY [Symbol] AND CONTAINS = 2.04 ha
 - TOTAL ARTERIAL ROAD AREA = 0.04 ha
 - TOTAL COLLECTOR ROAD AREA = 0.11 ha
 - TOTAL LOCAL ROAD AREA = 0.40 ha
 - TOTAL LANE AREA = 0.10 ha
 - TOTAL PUBLIC UTILITY LOT AREA = 0.02 ha
 - TOTAL SINGLE DETACHED RESIDENTIAL AREA = 1.37 ha
 - TOTAL NO. OF SINGLE DETACHED RESIDENTIAL LOTS = 42

SUBDIVISION PLAN
TRIOMPHE ESTATES
STAGE 9

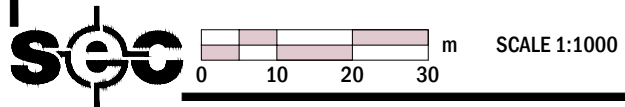

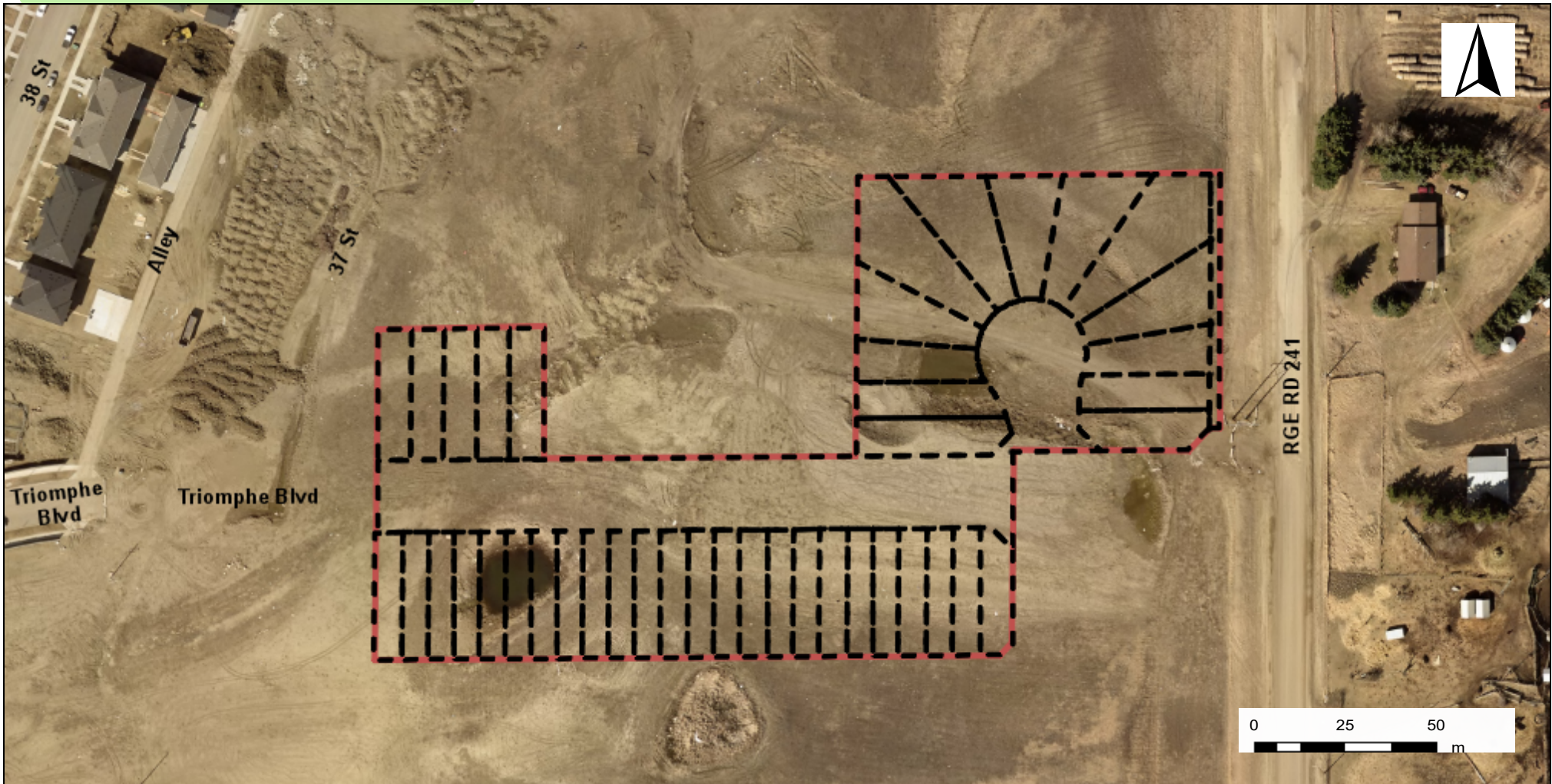

City of Beaumont
5600 49 Street
Beaumont, AB
T4X 1A1

Location Map

Portion of QS-NESEC- 26 TWP-050 RGE-24 MER-4

Application No.
SDA-22-12

Mapped By:
Sara B.

Checked By:
Yasmin S.

Numeric Scale
1: 1594

Date
Wednesday, October 19, 2022

Projected Coordinate System
CANADA NAD 83-3TM 114

Legend

- Location: Triomphe Estates Phase 10
- Registered Parcels
- Proposed Subdivision

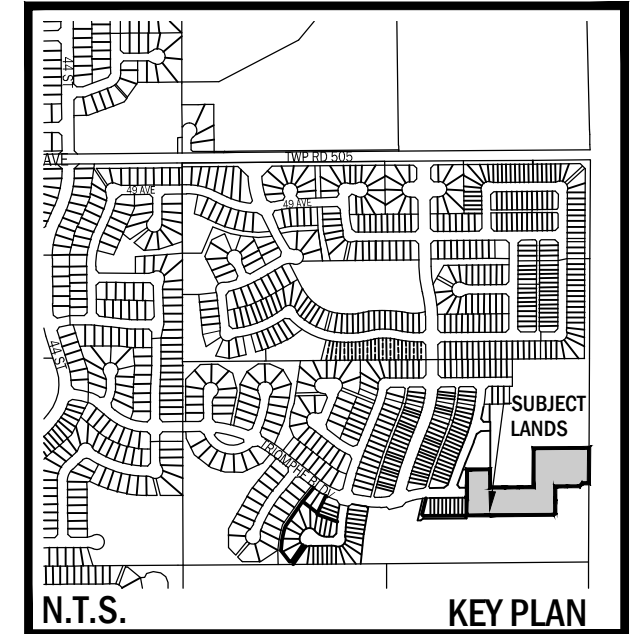
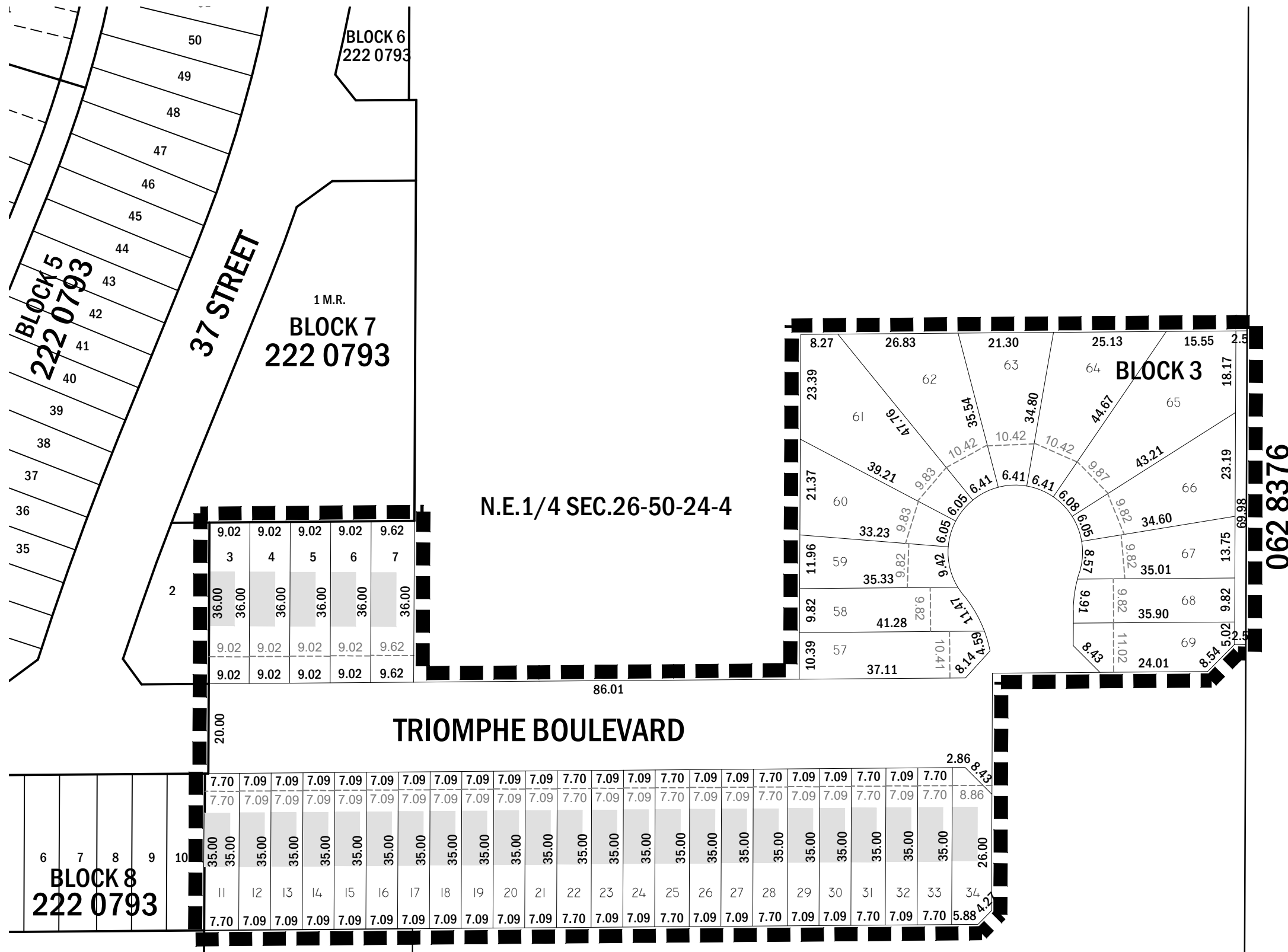

NOTE: LOT NUMBERS ARE SUBJECT TO CHANGE UPON REGISTRATION.

RANGE ROAD 241

9238 290

PART OF: N.E.1/4 SEC 26 TWP 50 RGE 24 W4M

- NOTES:**
- SUBDIVISION INCLUDES AREA OUTLINED BY [Dashed Line] AND CONTAINS = 1.88 ha
 - TOTAL ARTERIAL ROAD AREA = 0.02 ha
 - TOTAL COLLECTOR ROAD AREA = 0.35 ha
 - TOTAL LOCAL ROAD AREA = 0.10 ha
 - TOTAL SINGLE DETACHED RESIDENTIAL AREA = 1.41 ha
 - TOTAL NO. OF SINGLE DETACHED RESIDENTIAL LOTS = 42

SUBDIVISION PLAN
TRIOMPHE ESTATES
STAGE 10

N.E.1/4 SEC.26-50-24-4

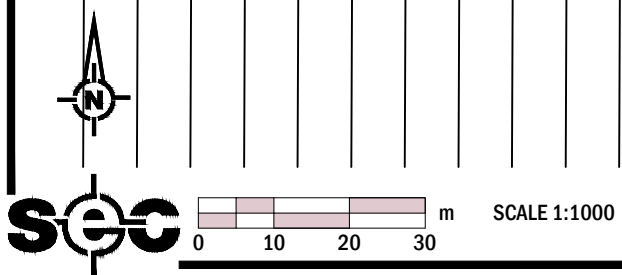



Approved as apart of SDA-21-07 Dansereau Meadows



City of Beaumont
5600 49 Street
Beaumont, AB
T4X 1A1

Location Map

Portion of QS-SE SEC-26 TWP-050 RGE-24 MER-4

Application No.

SDA-22-14

Mapped By:

Sara B

Checked By:

Yasmin S

Numeric Scale

1: 3342

Date

Friday, September 30, 2022

Projected Coordinate System
CANADA NAD 83-3TM 114

Legend



Location: Dansereau Meadows Phase 14



SDA-21-07 Dansereau Meadows Phase 13



Proposed Subdivision

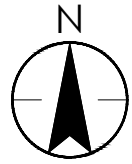

400-10220 103 Avenue
 Edmonton, AB T5J 0K4
 Tel. 780.917.7000
 www.stantec.com

Copyright Reserved

The Contractor shall verify and be responsible for all dimensions. DO NOT scale the drawing - any errors or omissions shall be reported to Stantec without delay.
 The Copyrights to all designs and drawings are the property of Stantec. Reproduction or use for any purpose other than that authorized by Stantec is forbidden.

Notes

All distances are expressed in metres and decimals thereof.
 Area to be subdivided outlined thus and contains approximately 1.18 hectares, including 12 residential lots.

SDA-22-14 Dansereau Meadows Phase 14
 Conditionally Approved by
 Kendra Raymond, RPP, MCIP
 Subdivision Authority on November 18, 2022.
 SDA-22-13 expires on November 18, 2023.

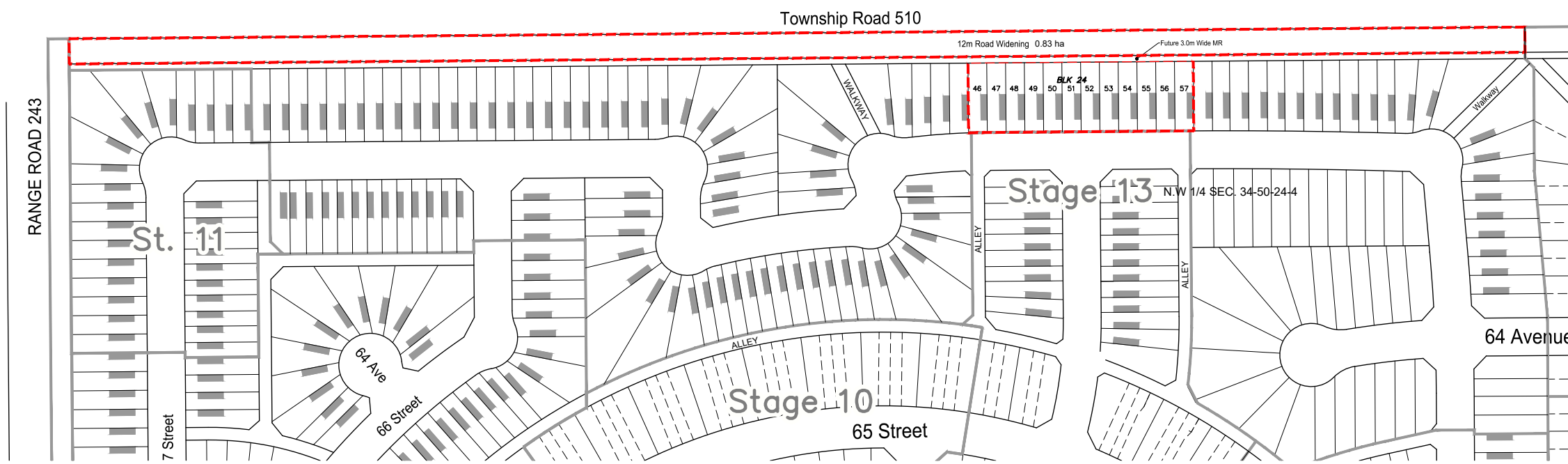

KEY PLAN
 Scale - 1:2500

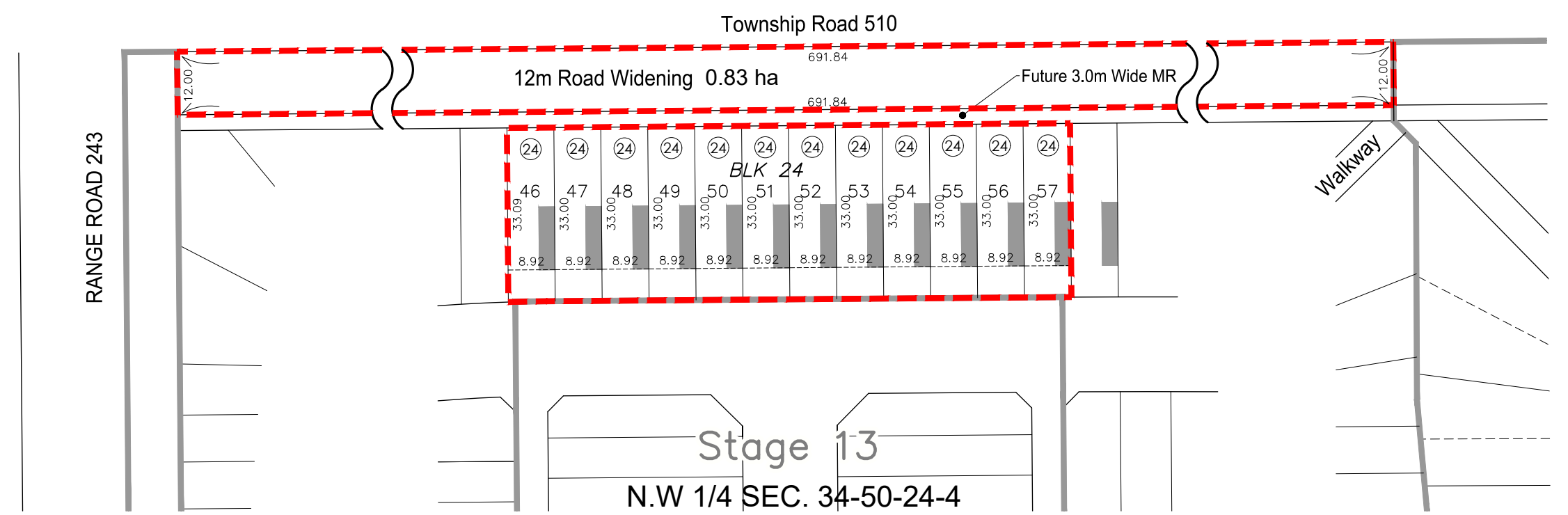

Revision	By	YY.MM.DD
2	Remove 3.0 MR	22.11.16
1	Add road widening dedication.	22.10.20
0	Original submission.	22.08.18

Client/Project
 ANTHEM UNITED COMMUNITIES LP
 PLAN SHOWING PROPOSED SUBDIVISION
 OF PORTION OF N.W 1/4 SEC. 34-50-24-4
 Edmonton, AB
 Title
 TENTATIVE PLAN OF SUBDIVISION
 DANSEREAU MEADOWS - STAGE 14

Project No. 1161 109500 KC
 November 16, 2022
 Scale 1:1000

V:\1161\Active\1161109500\drawing\planning\subd\stage_14\subd_Dansereau Meadows_sf14_16nov2022.dwg
 2022/11/16 3:55 PM By: Cianciolo, Kevin